THE INTERIOR JOURNAL.

VOL. XXXVII STANFORD, KY., TUESDAY, JANUARY 11, 1910. NO. 91.

One of the stars in "Ma's New Husband," which will hold the boards at Walton's Opera House to-night, Tuesday, Jan. 11th.

To the Old Farmers.

CRAB ORCHARD, KY., Jan. 7.—The very foundation stone of prosperity and domestic happiness is agriculture. The abode of virtue and morality and christianity. Oh, the joys of the happy country home! These thoughts have their origin from the fact that I recently stayed all night with the old veteran democrat, Talbott B. Edwards, and his his gallant boys, Edgar and Harve; Edgar with his quiet, domestic and beautiful wife and three bright little boys and girls, so intellectual. No loud words, no fussing, no quarreling, no crying, no strife, no contention! Old-fashioned fire-place, with the log-wood fire throwing its genial warmth over the happy circle, the table creaking and groaning under the weight of good things his busy domestic wife placed upon it. What a happy man! What a happy wife! What a happy family! Mr. Edwards said it had been months since he had spent a dollar for his table. The farm runs the whole thing, and when he was bound to have something this climate did not produce, he called upon Dame Partlet and she joyously contributed to supply the sugar and coffee, and the two fine milk cows furnished six pounds of snowy globules a week. There is a good living for a whole family! Oh, happy farmer! You feed us all and yet all are against you And you are taxed to death. The land holder, the consumer, pay the tariff to the government and taxes to the State and county. Under the present tariff law you must pay annually $326,000,000 'Tis not the importer, its not the wholesale merchant, its not the retail merchant that pays the tariff. It is the consumer. I looked at the honest face of the old farmer, scarred and furrow- by the cares and plowshares of time, and thought how little the office-bolders cared for him and his interests. It has been bad for him for half a century; taxes grow higher every year, and like old Atlas of old, the whole world is on his bended shoulders. Poor old farmer, try to live within yourselves and raise what you want to eat and buy clothes and pay taxes with the surplus! Commence plowing now for corn and throw the dirt from the fence, and not against it! FOUNTAINE FOX BOBBITT.

Napoleon's Grit

was of the unconquerable, never-say-die kind, the kind that you need most when you have a bad cold, cough or lung disease. Suppose troches, cough, syrups, cod liver oil or doctors have all failed, don't lose heart or hope. Take Dr. King's New Discovery. Satisfaction is guaranteed when used for any throat or lung trouble. It has saved thousands of nopeless sufferers. It masters stubborn colds, obstinate coughs hemorrhages, la grippe, croup asthma, hay fever and whooping cough and is the most safe and certain remedy for all bronchial affections. 50c. $1. Trial bottle free at Penny's Drug Store.

An enormous tree is located at El Tulle, a village near Oaxaca, Mexico. The tree, a cypress, is believed to be the largest in circumference of any in the world. It measures 104 feet round the trunk at a height of 130 feet; 27 people, holding hands, can reach just around it.

William Huston, aged 72, was found frozen to death in an out house on the farm of A. B. Burch in Hardin county. He had been dead several days.

Here and There.

Mrs. Tom Thumb is reported to be living quietly in Paris.

Joe Harrigan was killed in the Q. & C yards at Lexington by a switch engine.

The anniversary of the battle of New Orleans was celebrated throughout Louisiana Saturday.

Mesdammes Polly Thomas, aged 87, and Ellen Parrish, 85, died at Winchester Saturday.

The Brooklyn Rapid Transit Co. announced a voluntary increase in the pay of its 8,000 motormen, conductors and other trainmen.

During a 45-minute spectacular flight in France, Hubert Latham, the French aviator, attained an altitude unofficially estimated at about 4,000 feet.

Earl Thompson, a Grant county Negro, was hanged for assaulting Mrs Ransom Roberts, a white woman. He confessed the crime on the gallows.

Luther Kincaid and William Goodpaster, aged 18 and 11 years respectively, were shot by an unknown person while out hunting near Sharpsburg.

P. B. Jones, general manager of the Southwestern Publishing House, shot and killed his five year-old child and then committed suicide at Nashville.

Mrs. Sophia Lillia and four children were found frozen to death in bed at New Orleans. This is the first case of fatal freezing ever reported in that city.

Prof. James Barr Amos, dean of the Harvard Law School and formerly chairman of the athletic committee of the university, died at Cambridge, Mass.

Joe McElwain, postmaster at Salmons, Simpson connty, shot and perhaps fatally wounded Will Weir, a merchant of that place. It is not known what caused the trouble.

The missing Dr. Cook is now in Germany perfecting plans for an expedition to the Arctic regions next year, according to a statement by Theodore Cook, brother of the explorer.

A deal which involves approximately $200,000,000, and by which New York capitalists, said to be backed by the Standard Oil Company, will control the entire gas output of West Virginia, has practically been closed.

The independent telephone companies of the country have raised a fund of $150,000 to fight against absorption by the Bell telephone system, accordcording to Max Koehler, of St. Louis, in his testimony before Special Commissioner Zimbalon in the S. J. Schwer injunction suit at St. Louis.

MATRIMONIAL.

Denzil Gadberry and Miss Mary McWhorter were married at Ellisburg, Casey county.

Robert Lee Sherrow, aged 17, and Miss Bernette Preston, 15, were married by Rev. G. W. Thompson in Garrard the other day.

Miss Irene Denton, of Science Hill, Pulaski county, and Mr. Edward A Wilder, of Shubuta, Miss., were married at Nicholasville.

Miss Bettie Jackson and Robert Jackson, of Jellico, eloped to Jellico and were married. The groom is a nephew of Col. R. M. Jackson.

Married at the age of 14 and dissatisfied after a year of married life, Mrs. Reatha Ragan, wife of Peter Ragan, committed suicide at Bloomington, Ind., by shooting herself with a shot gun

The home of Mr. and Mrs. J. M. Roberts on Mt. Vernon street presented a most beautiful appearance on Friday evening. The occasion was the celebration of their 25th wedding anniversary.—Somerset Times.

It was not Miss Lillie Garner, of the East End, whom we reported married a few issues ago, but some other young lady by that name. The handsome young East End lady is still single, but we'll wager she won't be long.

Dr and Mrs. C. M. Paynter, of Lawrenceburg, announce the engagement of their daughter, Miss Noral Lee Paynter, to Dr. Joseph P. Holt, of Versailles The wedding will be quiet and will take place the latter part of this month.

James McBee, an industrious and clever young man of this place, was married at Mr. Will T. Stone's a few night's since to Miss Dollie Wolford, the pretty daughter of W. C. Wolford, of the West End. Rev. R. R. Noel performed the ceremony that made them husband and wife. Mr. McBee and bride are happily domiciled at his mother's home on Lancaster street.

Those Pies Of Boyhood.

How delicious were the pies or boyhood. No pies now ever taste so good. What's changed? the pies? No. Its you. You've lost the strong, healthy stomach, the vigorous liver, the active kidneys, the regular bowels of boyhood. Your digestion is poor and you blame the food. What's needed? A complete toning up by Electric Bitters of all organs of digestion—Stomach, Liver, Kidneys, Bowels—Try them. They'll restore your boyhood appetite and appreciation of food and fairly saturate your body with new health, strength and vigor. 50c at Penny's Drug Store.

NEWS NOTES.

Roosevelt has just killed an elephant with tusks weighing 110 pounds.

The University College of Medicine at Richmond, Va., burned, causing a $150,000 loss.

Miss Louise King, aged 16, died of diphtheria at her home in Spencer county after a short illness.

Alderman Chulip died at Laporte, Ind., of blood poisoning, caused by starch in a new handkerchief, which infected a sore on his nose.

Following the publication of the President's message, stocks in New York had a decline, but the Street as a whole professed to feel no fear of its sting.

Passenger train No. 23, west-bound, on the Lake Shore railroad, was wrecked at Northeast, Pa. Two trainmen were killed and one seriously injured.

In deference to the wishes of his family the funeral of the late Congressman, James M. Griggs, was held at Dawson, Ga., without any Congressional formalities.

The Scott expedition, in search of the South Pole, is now assured, the British government having promised $100,000 toward the $200,000, which is the estimated expense.

Two convicts in the Frankfort penitentiary had a quarrel in the shoe factory and as a result Sherman Powell is in the prison hospital with several ugly-looking wounds on his person.

Four heavily armed men held up a private bank in the Greenpoint section of Brooklyn and attempted to rob it. They were resisted and one of the bankers was shot. Two men were captured.

Gen. Daniel H. Rucker, the oldest retired officer of the United States army that ever lived, died at his home in Washington, aged 98. He was born in New Jersey and appointed to the army from Michigan.

The Arctic Club of America—founded by Dr. Frederick A. Cook and his supporters in the North Pole controversy—through its board of directors has dropped the name of the explorer from the roll of membership.

The South Cleveland Banking Co., of Cleveland, closed its doors after filing a deed of assignment, naming Thomas H. Marlett as the assignee. The bank is incorporatrd for $150,000 and has $1,600,000 savings deposits.

One fireman was burned to death, six others were injured, several women were overcome by smoke and 200 hotel guests were driven into the street in St. Louis when fire broke out under the Cambridge and Barnum Hotels.

The baggageman at the Michigan Central depot in Ypsilanti, Mich., was killed in a fight with robbers. One of the robbers was taken to a hospital badly wounded and two robbers escaped, one of the two being wounded.

At Coalport, Knox county, Charles Foreman, 14 years old, shot and killed Thomas Money, aged nine. It is alleged the shooting was accidental. The Foreman youth was taken into custody and released under a bond of $500 to await his trial.

Money lenders will have a fine chance at Lexington, since the county officials have declared that the tax collection of 1910 cannot be anticipated. There is no money in the treasury, and warrants will be issued each month to the various county employes. These can be hypothecated by the impecunious.

In seeking a man reported by his relatives as missing, the New York police discovered a tunnel, which from the cellar of the tenement in which he lived, led across the street and in the direction of a jewelry store and the East Side branch of the Fourteenth street Bank, where many thousands of dollars are stored in vaults.

Lost to the world, Henry Mulson was found in jail by the Marion county, Ind., grand jnry. Forgotten by his acquaintances and overlooked by busy officials, he had been behind the bars for 104 days without a chance to defend himself against the charge of having stolen a sack of potatoes. The grand jury at once set him free.

Isaac Finkelstein, the burrower of Ludlow street, New York City, was found trapped in his tunnel like a rabbit in its warren. Miners had been digging for him for 36 hours. Nothing more miserably futile and hopeless had ever been seen. He lay under the middle of the street, a crushed, miry semblance of a man, his face in the dirt, his hands stretched out before him, pointed toward the unattainable millions in the vaults of the East Side branch of the Fourteenth street bank, and the diamonds in the window of a jewelry store next door.

A Frightful Wreck.

of train, automobile or buggy may cause cuts, bruises, abrasions, sprains, or wounds that demand Bucklen's Arnica Salve-earth's greatest healer. Quick relief and prompt cure results. For burns, boils, sores of all kinds, eczema, chapped hands and lips, sore eyes or corns, its supreme. Surest pile cure. 25c at Penny's Drug Store.

PRICES CUT

ON ALL

OVERCOATS!

Call And See.

Cummins & Wearen,

STANFORD, KENTUCKY.

IN NEIGHBORING COUNTIES.

Miss Sallie Sewell Peak is dead at Somerset of stomach trouble.

Wilson Fain, aged 60 years, supervisor of turnpikes of Jessamine, is dead.

Aaron Johnson, Sr., 69 years old, and one of Laurel county's most prosperous farmers, is dead.

The President nominated J. Schuyler Sandusky to be postmaster at Monticello, Wayne county.

June Wren is in jail at Lancaster charged with burning William Nuchol's barn near Paint Lick.

J. G. Mattingly, a prominent and wealthy distiller of St. Mary's, Marion county, is dead after a long illness.

Dr. T. J. Price, a well-known physician and splendid citizen of Rockcastle, is dead at Level Green, aged about 50.

Jordon Meyers, aged 76, is dead of heart trouble at High Bridge. He was the father of Mrs. B. E. Blumfield, of Garrard.

Dr. J. B. Bolling, one of the oldest and most highly respected citizens of Perryville, died at his home in that city as the result of injuries sustained by a fall several days ago. He was 84 years of age.

The four-year-old daughter of T. L. Haydon, of Washington county, was accidentally shot and killed by her 8-year-old brother, who was playing with a shot gun his father had been hunting with and had not put in its proper place.

Frank Perkins, who was arrested at Pine Knot, Pulaski county, charged with the murder of Andy Ramsey in a blind tiger near Stearns, confessed to being present and to have helped to fire the building in which Ramsey's dead body was burned in the hope of covering up the crime. Perkins claims that he was forced to help at the point of a pistol in the hands of another man, who murdered Ramsey without provocation and then took about $650 from his body. The police are looking for the man named by Perkins.

Work 24 Hours a Day.

The busiest little things ever made are Dr. King's New Life Pills. Every pill is a sugar-coated globule of health that changes weakness into strength, languor into energy, brain-fag into mental power; curing Constipation, Headache, Chills, Dyspepsia, Malaria. 25c at Penny's Drug Store

In a struggle with two safe blowers Paul Sauls, 17 years of age, who was left to watch the post-office building, at Tallahassee, Fla., shot and killed them both in the basement of the building.

The Congleton Lumber Company, of Lexington, was awarded the contract for the erection of the new graded school building at Midway. Their bid was $19,312.

FOR SALE.—A second-hand top buggy. This office.

FIRST NATIONAL BANK,

STANFORD, KENTUCKY

ORGANIZED IN 1882.
CAPITAL STOCK, $50,000.
SURPLUS EARNED, $20,000.
HAS PAID IN DIVIDENDS, $216,500

Combines Absolute Safety with Satisfactory Service. Modern Safety Deposit Boxes for Use of our Customers. We Solicit Your Account.

OFFICERS.

J. S. Hocker, President;
S. T. Harris, Vice-President;
John J. McRoberts, Cashier;
H. C. Baughman, Asst. Cash'r
W. W. Saunders, Bookkeeper.

DIRECTORS.

F. Reid, J. H. Baughman,
M. D. Elmore, J. M. Pettus,
H. C. Baughman, J. F. Cummins,
S. T. Harris, no. C. Robinson,
W. B. O'Bannon J. S. Hocker,
C. E. Tate.

American Wire Fence.

GEORGE H. FARRIS, Stanford.

H. B. NORTHCOTT,

-:- Dealerin -:-

Live and Dressed Poultry, Eggs, Ice, Coal, Wool, Hides, Furs, Salt, Lime, Ginseng and Feathers.

PHONE 35, LANCASTER, KY.

BRANCH HOUSE: STANFORD, KY., Thurman K. Tudor, Mgr.
Telephone No. 153.

H. B. NORTHCOTT, Stanford

The Interior Journal.

E. C. WALTON

HON. HARVEY HELM,

of Lincoln county, is a candidate for renomination for Congress from the Eighth district, subject to the action of the democratic party.

THE Anti-Saloon League has been one of the most effective methods of fighting the liquor curse that has ever been employed. It is a union of christian men and women of the Nation, organized into an army of aggressive workers. Each State has an organization, an executive committee for the State, with a State superintendent, State president, secretary, treasurer, etc. Then the effort is made to have each county organized. In most States there is an organ published which is a great power in the work. The organization is non-partisan. It seeks to have men elected to office who are pledged to temperance legislation without regard to their party name. The immediate object of the organization is to restrict the sale of liquor, and it has for its ultimate object the prohibition of both the sale and manufacture of liquors for beverage purposes. Under the leadership of this organization legislation favorable to temperance has been secured to a more or less extent in all the States and Territories of the Nation. It works in harmony with all organizations which have the same end in view. It therefore does not claim all the honor for what has been accomplished in the past few years, but it does claim to have been a most potent factor in these triumphs. It is the largest and most effective organization at work today in the interest of true temperance. There is room in it for every man and woman in the church, or out of the church, who desires to see the Nation freed from the awful curse of rum.

JOHN D. ROCKEFELLER, JR., foreman of the special grand jury which is investigating the white slave evil in the environs of Greater New York, will not allow lack of money to impede the progress of investigators. Indeed, the son of the world's richest man has announced that he would throw open the doors of the Rockefeller treasure chest spending some part of the Standard Oil millions to sift the question of white slavery to the very end. Mr. Rockefeller has declared that he will head the investigation with heart and soul, and when he learned that the special grand jury would be hampered by lack of funds he said that he would furnish enough money to insure success for the work. Many of the men suspected have fled from the city, and it will take a long and laborious inquisition to secure the necessary evidence to have them brought back. Mr. Rockefeller has made arrangements for his subordinates concerned to take further control of his affairs to devote pretty nearly all his time to unearthing the so-called "white slavers."

IN an interview Judge E. C. O'Rear, of the Court of Appeals, says he will not be a candidate for the republican nomination for governor. The judge has always been accounted quite "foxy" and he very nearly demonstrates that he has been judged correctly. The honor would be an empty one and no one knows it better than he. The next governor of Kentucky is as certain to be a democrat as the day of election rolls around.

MISSOURI Democrats from every county in the State and numbering over 600 gathered at Convention Hall in Kansas City in a "harmony conference." Nearly all the leaders of the party in the State were on hand and the spirit of all the speeches was "Missouri must be redeemed." "Cannonism" and "Aldrichism," as characterized by the speakers, was denounced.

W. M. HULL, formerly of the Louisville Courier-Journal and Times, is dead in New York. He was a good newspaper man, but left journalism for the dramatic field and up to the time of his last illness, was press agent for some big theatrical attraction. In this capacity he visited Louisville a number of times and renewed old acquaintances.

"WHO'S Who in the Kentucky General Assembly," the little volume issued by The Times to commemorate the first session of the Legislature in the new Capitol, is a book that will be preserved for years to come. It gives a short sketch of each Senator and Representative and other information of value.

THAT the deadlock prevailing in the democratic caucus for the selection of a successor to the late United States Senator A. J. McLaurin will not soon be broken is apparent. Many are of the opinion that the deadlock will continue well into next week when a "dark horse" will be placed before the caucus.

POLITICAL.

U. S. Jackson, of Greenfield, was elected chairman of the Indiana Democratic State Central Committee, without contest.

Gov. Thomas R. Marshall, of Indiana, was endorsed for President by the Sixth District, Va., democrats, in session at Cambridge City.

Gov. Brown has issued a proclamation calling for an election in the Second Georgia district on Feb. 1 to succeed Congressman Griggs, of Dawson, Ga., who died a few days ago.

The president of the American Warehouse Association says there are a billion, five hundred million eggs in cold storage in the United States. Looks like now is the time to dispose of a few of them.

President Taft is still looking forward to a trip to Alaska late in the coming Spring. He plans to go to the far northwestern territory immediately after the adjournment of Congress and before going to Beverly for the late summer and fall.

In an interview Representative Norris, of Nebraska, charged the president with singling out the House enemies of Speaker Cannon for punishment by withholding patronage, and declared that they would not be intimidated into silence by any combination between the president and the speaker.

Senator Conn Linn, of Calloway county, has introduced a bill which proposes to increase the salary of circuit judges $1,200 a year, but which requires them to serve as special judge without the extra $8 a day that they receive under the present law. The bill applies to all circuit judges except in districts containing cities of the first and second-class.

Gilford Pinchot was removed from his office as chief forester by President Taft. In doing this the President gave out a copy of a letter he had written to Pinchot in which he says in conclusion: "By your conduct you have destroyed your usefulness as a helper subordinate of the government, and it therefore now becomes my duty to direct the Secretary of Agriculture to remove you from your office as forester."

Senator Thomas P. Gore, of Oklahoma, speaking of Danville, the home town of Speaker Joseph Cannon, at Jackson Day celebration of the democrats in Louisville, attacked the standpat tyranny of Mr. Cannon and Senator Aldrich, declaring that they stood in the path of progress. He asserted that President Roosevelt conducted affairs without their aid, but that President Taft had surrendered to them at the first summons.

HUSTONVILLE.

Just a few more samples of those bargain suits and overcoats. Have your measure taken before it is too late. Adams Bros., Hustonville.

The person who borrowed my husband's shot gun some time before his death will please return it to me at once. Mrs. T. J. Robinson, Hustonville.

There will be a union meeting at the Christian church Jan. 16, at 11 A. M., in the interest of the anti-saloon league. Rev. C. B. Arendall, a fine speaker, will make the address.

J. W. Allen, who has been down with a severe case of pneumonia for ten days, is reported some better. His son, Carroll Reid, who has also been ill, is improving. John G. Lynn is very ill with pneumonia.

The severe wintry blast last Thursday prevented the meeting of the ladies of the C. W. B. M. at Mrs. E. McCormack's. They will, however, meet there Thursday at 2 p. m., to which all members are cordially invited.

Prof. Galvani played to two good houses here on Friday and Saturday nights. His performance completely convulsed the audience, and the simple announcement of his return in future would make standing room at a premium.

Mrs. Mary Dodd, the beloved mother of Wm. Dodd, passed into that eternal rest prepared by Him for his loved ones from the foundation of the earth. She was 86 years old on Jan. 8, the day of her death, and was not a member of any congregation, but loved and served her Maker. After a short service at the house by Rev. Jones, of the Baptist church, she was buried in the Hustonville cemetery.

Dearest mother, how we miss her,
None but God, can ever tell,
Yet none can doubt His wisdom,
For He doeth all things well.

Resolutions Passed by the Fiscal Court on Judge J. S. Owsley, Jr.

Squire Adams introduced the following resolution and moved that it be adopted and spread on the records of this court and published in the INTERIOR JOURNAL, which motion was seconded by Squire W. M. Dudderrar, and carried unanimously by the court: "In view of the fact that Hon. John S. Owsley, Jr., will retire from the judgeship of the Lincoln county court at the end of the present year, this court, as an evidence of appreciation of his services, places on record this testimonial:

As judge of the Lincoln county court Hon. John S. Owsley, Jr., has performed his onerous duties faithfully and impartially. He has been watchful of the county's interests and has endeavored in every way to conduct its affairs on an economical basis.

As the presiding officer of the fiscal court, he has invariably been courteous, accurate and impartial. He is entitled to the sincere thanks of this court and the people of Lincoln county for the faithfulness he has shown in the performance of his duties." MAGISTRATES.

Claims AND Collections,

Notes, Accounts, and Claims Collected Anywhere in the United States.

NO CHARGES MADE UNLESS WE COLLECT. WE COLLECT WHERE OTHERS FAIL.

MAY'S COLLECTION AGENCY,

WOODSON MAY, Mgr.

Somerset, - - - Kentucky.

CHURCH MATTERS.

Eld. J. G. Livingston preached at the Christian church at Livingston Sunday. He may become pastor of that church and it will have a good one if he does.

Rev. W. H. Hopper preached two good sermons at the Presbyterian church Sunday. Mr. Hopper is not yet through college, but is already a splendid preacher.

At the Christian church Sunday-school Sunday morning, Clarence E. Tate was elected superintendent; W. A. Tribble assistant superintendent and John S. Baughman secretary and treasurer.

TO THE INSURING PUBLIC.—Having suffered loss to our church building and contents at Hubble, Lincoln county, Ky., by lightning and being insured through Jesse D. Wearen, the insurance man, Stanford, Ky., we, the trustees and members of the above church take pleasure in recommending Jesse D. Wearen and the companies represented by him to the insuring public for the very prompt and liberal settlement of our loss. Signed, John C. Robinson, trustee, C. C. Withers, trustee, Richard Hester, trustee, James McKechnie, member, W. H. Underwood, member, J. A. Hammond, member.

PUBLIC SALE!

Having sold my farm, I will sell publicly on

WEDNESDAY, JAN. 12, 1910,

The following property, to-wit; 1 Brood Mare, in foal to jack, 1 Bugg Mare, safe for women and children to drive, 2 yearling fillies, 2 Work Mules, 3 and 4 years old, well broken and work well any where, 3 milk cows, 2 with young calves, 2bulls, 1 hornless red bull, 2 years old, 1 yearling Jersey bull, 1 yearling steer, 1 heifer, 19 Berkshire stock hogs, 2 fat hogs, 1 phaeton, 1 2-horse wagon and 1 set of harness and plow gear, 1cultivator, 1 mowing machine, 1 drill, 1 corn crusher, Farming implements of various kinds, 100 barrels of corn in crib, 1 carload or more of baled Timothy hay, lot unbaled hay in barn, some household and kitchen furniture and many other things too numerous to mention, A lot of side meat and shoulders.

Sale to begin promptly at 9:30 A. M.
Terms made known on day of sale.

A. B. McKINNEY, McKinney, Ky.

We Buy **FURS** Hides and Wool

Feathers, Tallow, Beeswax, Ginseng, Golden Seal, (Yellow Root), May Apple, Wild Ginger, etc. We are dealers; established in 1856—"Over half a century in Louisville"—and can do better for you than agents or commission merchants. Reference, any Bank in Louisville. Write for weekly price list and shipping tags.

M. Sabel & Sons,
229 E. Market St. LOUISVILLE, KY.

Dinwiddie & Co.,

Hustonville, Ky.,

Undertakers and Embalmers. We carry an up-to-date line of goods.

Report of The Condition of The

Waynesburg Deposit Bank,

Doing business at Waynesburg, Lincoln County, Ky.,

At the close of business Dec. 28, 1909.

Resources.	
Loans and discounts with one or more endorsers as surety	$24,648 94
Real estate mortgages	17,542 00
Call loans on collateral	4,800 00
U. S. Bonds	$500 00
Due from National Banks	14,979 93
U. S. and Nat. Bank notes	3,102 00
Specie	2,105 66
Overdrafts, secured	682 78
Taxes	149 84
Current expenses paid	711 72
Banking house	2,650 00
Furniture and fixtures	1,737 83
	$73,610 65

Liabilities.	
Capital stock paid in, in cash	$15,000 00
Surplus fund	800 00
Undivided profits	2,336 58
Deposit subject to check on which interest is not paid	55,474 07
	$73,610 65

State of Kentucky, County of Lincoln, S S.

I, Stanley McIntosh, cashier of the above named bank, do solemnly swear that the above statement is true to the best of my knowledge and belief.

STANLEY McINTOSH, Cashier.

Subscribed and sworn to before me this 6 day of Jan. 1910. G. B. Cooper, Clk. L. C. C. By W. F. Camden, D. C.

H. H. Singleton L. G. Gooch, R. Curtis, Directors.

Auctioneer!

I offer my services to the people of Lincoln county as an auctioneer. Satisfaction guaranteed. H. W. McWHORTER, Moreland, Ky., R. F. D. No. 1 Residence. Turnersville.

FOR SALE!

Stock of general merchandise in Hustonville on Main Street. Well known stand and trade established. Write for particulars to V. B. MORSE, Hustonville, Ky.

J. J. BELDEN,

For House and Carriage Painting and Trimming. Paper Hanging, Gun and Locksmithing. Shop opposite depot.

J. J. BELDEN, Stanford, Ky

FOR SALE!

Gover Hotel, at Crab Orchard, also storeroom just across street, with post office adjoining and a cottage or office of three rooms. All necessary outbuildings.

MRS. CURTIS GOVER, Crab Orchard, Ky.

Stock of Merchandise for Sale.

I desire to sell privately my stock of Groceries and Hardware. Doing a good business. Will invoice about $2,500. Reason—ill health.

GEO. D. HOPPER, Stanford, Ky.

Stockholders' Meeting

A meeting of the stockholders of the Lincoln County National Bank of Stanford will be held at their banking house the second Tuesday in January, 1910, for the purpose of electing directors for the ensuing year.

W. M. BRIGHT, Cashier.

Stockholders' Meeting

A meeting of the stockholders of the National bank of Hustonville will be held at their banking house in Hustonville the second Tuesday in January, 1910, between 9 and 12 A. M., for the purpose of electing directors to serve the ensuing year.

J. W. HOCKER, Cashier.

B. D. CARTER,

New Livery
Depot Street,
Phone 96,
STANFORD, KENTUCKY.

Harry Jacobs,

Dealer in and Manufacturer of

Marble and Granite Monuments,

Markers and Posts, Cemetery and Lawn Vases and Settees. Office and works, McKinney, Ky.

FARM FOR SALE!

A No. 1 farm of 165 acres. House has four rooms and a good cistern. There is a good barn and abundance of stock water. This land is about half Virgin soil, adapted to raising grass, hay, corn, wheat, oats, hemp and tobocco, and is all in grass except about 30 acres and is on the pike near good schools, churches and depot, and has a good orchard and outhouses.

Lock Box 161,
Stanford, Kentucky.

LADY WANTED

To introduce our very complete Spring line of beautiful wool suitings, wash fabrics, fancy waistings, silks, etc., hdkfs, laces and petticoats. All up to date N. Y. City Patterns. Finest line on the market. Dealing direct with the mills you will find our prices low. Profits. $10,00 to $30,00 weekly. Samples and full instructions packed in neat sample case, shipped express prepaid. No money required. Exclusive territory. Write for particulars. Be first to apply.

STANDARD DRESS GOODS CO., DEPT. F. 1. Binghamton, N. Y.

POSTED.

We, whose names appear below, strictly forbid hunting, fishing or any kind of trespassing on our places and will prosecute violators to the full extent of the law.

Miss Mattie Hewes,	Reichenbach Bros.
Fred Baumann,	A. T. Traylor,
Lilburn Gooch,	N. H. Plummer,
Will Hester,	R. C. Nunnelley,
J. W. Baughman.	J. W. Peck,
J. E. Bruce,	David Stevens,
John Camenisch.	Wm. Cordier,
Dan Traylor,	M. D. Elmore,
Gotlib Olick,	Fred Handorf,
J. J. Thompson,	D. M. Anderson,
J. F. Moser,	Mr. and Mrs. Jas. H. Eads
A. Kibasa	Mrs. N. J. Horton
J. J. Elliott,	Mrs. Geo. Logan,
W. R. Daugherty,	Frank Cordier,
Rev. Father Leo,	Dr. G. G. Perry,
B. W. Gaines,	S. H. Baughman,
Uriah Albright,	A. D. Root,
Mrs. Margaret Gooch,	Jacob Gander
Geo. C. Givens,	W. H. Traylor
Sam Roberts,	John Jufer,
Amend Schaefer,	M. J. Hofmann,
E. T. Beazley	A. R. Matheny
L. S. Garner,	Mrs. J. B. Owsley,
M. J. Morgan,	B. L. Fagaley,
S. T. Harris,	R. C. Watkins,
J. C. Hundley,	R. H. Crow,
Mrs. Nannie B. Good,	C. K. McClure,
Anderson Carr,	Anton Ronecker,
W. M. Dishon,	Fred VonGruenigan
T. L. Baughman,	Mrs. Kate Ador
Nic Glutz,	Mrs. Rebecca R. Carpenter
W. Kopatz,	M. F. Lawrence,
John S. Lee,	D. Seviers,
Christian Jacob	Tom Ferrill,
W. W. Pitman,	Fred Payk,
Alex Cooper,	J. Nevin Carter,
E. B. Denham,	Mrs. W. G. Welch,
H. C. Anderson,	W. D. Gooch,
Gus Geiszl.	T. A. Rice,
Reuben Curtis,	Chris Camenisch,
James Smith,	Tinsley Spoonamore
P. W. Carter,	A. L. Carter,
B. W. Gaines,	W. P. Grimes,
J. L. Holtzclaw,	W. M. Fields'
R. E. Gaines,	Mrs. Mattie White,
Miss Mary Pepples,	W. E. Keeton,
James Messer,	A. L. Thompson,

DRY FEET.

What is as important at this season of the year than good dry serviceable

Footwear

Shoes that will wear well, and keep the feet practically dry, the most foolish person is he who neglects his feet in Winter. We do our very best to get the longest wearing and dryest footwear possible. That heavy

"Walk-over"

calf shoe at $3.50 and $4. The "Hocker Bootee" leather lined at $5, Old Honest Mike boots and shoes you all know, and that boys Level Best School shoe just a little better than anybodys at $2, $2.25 and $2.50 according to size. When it comes to

Rubber Goods

we have them all beaten a block. Our all rubber arctics at $2.25 and $2.50, our rubber boot at $4 and our $6 rubber boot with hand sewed leather soles, are all in a class by themselves. The best rubber footwear on the globe pretty strong but its true.

H. J. McROBERTS,

STANFORD, KENTUCKY.

SCENE FROM

"Ma's New Husband."

A Furiously Funny Musical Stew.

Walton's Opera House, Tuesday, Jan. 11th.

G. L. Penny R. H. Coffey E. R. Coleman

Vinol!

The Cod Liver Preparation Without Oil, is a most Valuable Tonic and Builder of Health and Strength. It is Especially Useful For Persistent Coughs and Colds. Sold under a Guarantee at

PENNY'S DRUG STORE,

Stanford, Kentucky.

....These Days Are Good Days....

For White Sewing.

New White Goods, New Laces. New Embroideries,

Special All Linen Laces At 5 Cents Per Yard.

SEVERANCE & SON, STANFORD KY.

The Interior Journal.

STANFORD, KY., - JAN. 11, 1910

SOME great bargains in box paper are being closed out to make room for new stock at Penny's Drug Store.

PERSONALS.

MRS. ALEX HOLTZCLAW is very ill.

WESLEY EMBRY is ill with pneumonia.

THOMAS COLEMAN is threatened with fever.

MISS MAMIE STRAUB is ill with typhoid fever.

MR. J. B. FOSTER is in Kansas on a business trip.

CHIEF OF POLICE B. D. CARTER has been quite sick.

MISS MARY D. KENNEDY is with Hustonville friends.

MRS. JUDITH HIGGINS, of Somerset, visited relatives in the East End.

MR. WM. LAY and daughter, Miss Lillian, were callers at this office.

THE aged Mr. Robin Rigney is very ill at his home at Kings Mountain.

MR. JOHN B. NEVIUS, wife and baby are at home. The baby has been quite sick.

HON. HARVEY HELM returned to his post of duty in Washington City last week.

MR. AND MRS. H. C, LECOMPTE, of Frankfort, are with Mr. Cicero Reynolds.

MR. A. B. DILLION and wife, of Crab Orchard, are visiting her parents at Liberty.

MR. L. W. HUGHES, of Louisville, spent Sunday with his mother and brother here.

MESSRS. J. M. ALVERSON and J. T. Embry were up from Frankfort Saturday and Sunday.

REV. J. W. HAGIN, of Covington, spent several days with Mr. and Mrs. H. C. Baughman.

MISS KIT HUFFMAN spent several days with her sister, Mrs. Jamie Carpenter, at Crab Orchard.

MR. EPH MURPHY, who has been visiting his parents here, left Friday for New Mexico, his adopted home.

MRS. JENNIE CAMPBELL, of the Shafter section of Wayne county, is with her brother, Squire James McKechnie.

MISS ILA PETTUS, who is teaching at Monticello, was visiting her father, Mr. J. S. Pettus, in the Preachersville section.

MISSES BESSIE HILL and Florence Carter, of Stanford, have been guests of Miss Lucile Walton.—Richmond Climax.

MR. T. D. RANEY is now traveling for the grocery firm of Wolfolk, Gulley & Co., Lexington, and is making good.

HON. W. H. SHANKS, Lincoln county's distinguished Representative in the House, was here from Frankfort Saturday and Sunday.

MR. D. B. TUDOR and family have moved to Fayette, Ill., much to the regret of their many friends made during their sojourn in this county.

MISS LUCILE JAMES CROW, after spending the holidays with her parents, Mr. and Mrs. R. H. Crow, has returned to Caldwell College, Danville.

MR. D. N. WILLIAMS continues a very sick man. A. W. Stewart, of Madison, who has been very low with pneumonia, is better.—Mt. Vernon Signal.

MR. JAMES H. BAUGHMAN and wife left a few days since for Atlanta, where they will spend a few days, after which they will visit the various cities of Florida.

MR. ROSCOE MURPHY has resigned his position with the Peoples Bank at Hustonville and has accepted the position of deputy sheriff under his brother, T. F. Murphy. Mrs. Kate Myers and sons, Carlisle and Bowman, of Hustonville, spent some time with relatives here.—Liberty News.

MR. ASHBY MCKEE WARREN, son of Mrs. Charlotte Warren, of this place, has been honored with the position of assistant law agent of the Louisville & Nashville railroad with headquarters at Louisville. Six years ago Mr. Warren temporarily gave up the practice of law and went to Mobile, Ala., to accept a clerical position in the L. & N. freight office, but at the death of his father he succeeded in being transferred to the Louisville office in order to be near his mother and sisters. In the meantime he pursued his study of law and his promotion last week is the merited reward of a young man whose steady rise shows what is in him.

IGO PERRY is quite sick.

DR. W. N. CRAIG has been quite sick.

MR. R. C. ENGLEMAN, SR., continues very ill.

DR. D. E PROCTOR was at Brodhead Saturday.

MR. W. K. SHUGARS was at Winchester yesterday.

MR. C. T. BOHON was up from Lebanon yesterday.

MR. W. S. FISH spent Sunday with his family at Paint Lick.

D. H. SKINNER, of Stonega, attended the burial of Mrs. Mary Dodd, at Hustonville.

MR. AND MRS. M. A. PHELPS, of Madison, are guests of their daughter, Mrs. R. C. Hocker.

MESSRS. NELSON P. GAY, of Winchester, and Thomas Chenault, of Richmond, were here yesterday with Mr. S. T. Harris.

MR. W. T. TUCKER has moved to the Judge James P. Bailey place. Our people are glad to have him and his excellent family in their midst.

LOCALS.

WANTED TO RENT.—A house of six or seven rooms. W. W. White.

MRS. R. L. BERRY, of the West End, sold last year $215 worth of eggs.

IF you are looking for fresh oysters and celery go to J. D. Horton's restaurant.

SEVERAL shares of Lincoln County National Bank stock changed hands here yesterday at $182.

WANTED, to buy a good Lincoln county farm of the value of $20,000 to $30,000. Address Lock Box 204, Stanford, Ky.

"MA'S NEW HUSBAND" will extract a laugh from the worst dyspeptic. See him at Walton's Opera House, to-night, Tuesday.

WANTED.--Three good solicitors in each county. Good proposition. Address G. W. B., 464 Rose street, Lexington, Ky.

LOST, between the depot and Cicero Reynolds', a blue enameled pin bearing the inscription, "Panama." Reward. Miss Mary Bruce.

SALESMEN WANTED to look after our interests in Lincoln and adjacent counties. Salary or commission. Address The Harvey Oil Co,. Cleveland, O.

NEW STORE FOR C. O.—Henry D. Campbell and W. C. Pettus, who sold their drug store at Wilmore, will open in a few days in the Buchanan storeroom at Crab Orchard an up-to-date stock of drugs. Their many friends are glad to have Messrs. Campbell and Pettus and their excellent families in the East End again.

AT a meeting of the Crab Orchard Banking Co. stockholders held Monday, Capt. J. B. Willis was elected director in the place of Dr. M. M. Phillips, who moved to this place. There was no other change in the directory. The directors then held a meeting and elected the old officers—J. H. Collier, president; W. E. Perkins, vice president, and J. C. Bailey, cashier.

AT the meeting of the city council Thursday night, Mr. J. R. Powell was elected councilman to take the place of Mr. Cicero Reynolds, who was elected but declined to qualify. Mr. Joseph B. Paxton was re-elected city attorney, B. D. Carter was again elected chief of police and Mr. L. R. Hughes was for the 'steenth time chosen city clerk. Messrs. John J. McRoberts and Welch Rochester were nominated for treasurer and each got three votes, but Mayor Florence, who had the deciding vote, refused to break the tie and no treasurer was elected. The per cent. for collecting city taxes was raised to 10c on each $100, which makes the chief of police's office about the best thing in town.

"MA'S NEW HUSBAND."—There is not a moment during the performance of "Ma's New Husband" when the auditor is obliged to grope for the thread of the story. The characters are well introduced before the end of the first act, and the interest is cleverly sustained throughout. Few, if any musical farces of this type can claim as much, just as few of them can keep an audience in the land of laughter for so long a time. The book, the music and the musical numbers give the clever comedians and comediennes in Harry Scott's company splendid opportunity for a display of their talents, and they certainly acquit themselves well, judging from the praise given them in other cities. The piece is due at Walton's Opera House this, Tuesday evening. Tickets are on sale at Shugars & Tanner's drug store.

IF you would laugh and grow fat, see "Ma's New Husband" at Walton's Opera House, to-night, Tuesday.

GALVANI, the great hypnotist, will hold the boards at Maccabee Hall, at McKinney, to-night, Tuesday.

THE mercury registered zero yesterday morning, but warmer weather is promised. Snow still covers the earth.

LOST.—Grip between Moreland and Kidd's Store containing two blankets and other articles. G. B. Pruitt, Moreland.

THE city council of Liberty has put a tax of $1,000 on soft drinks. This was done to stop the sale of the several decoctions of beer.

FOUR saloons have opened in Somerset and nine more have license to do so. We hear that Mr E. O. Gooch, of McKinney, was granted saloon license there.

THE Kerr-Edwards Co. begins a three nights' engagement at Walton's Opera House Thursday night, next, 13th. The opening bill will be "My Dixie Girl," a charming Southern play. Prices 15c, 25c and 35c.

LEACH.—John Leach, aged 36, died at the home of his father, Henry Leach, of kidney trouble, and was buried at Pleasant Point Sunday after services by Squire J. N. Singleton. He was unmarried and had been ill for some time.

TO TAXPAYERS LINCOLN COUNTY.—I will have to advertise and sell your property after Jan. 1 if your tax is not paid in order to make my final settlement with the State and county. Settle up and save this expense. T. J. Hill, sheriff.

STEPHENS.—The sad news comes from Lexington that Mr. James H. Stephens, formerly of this county, died of paralysis there last week, aged about 55. He is survived by his wife and one daughter, Mrs. W. A. Eubanks. Mr. Stephens was a devout member of the Christian church and a splendid man.

ALL things come to him who waits. Judge M. C. Saufley, who was turned down for a renomination for circuit judge by a convention at Danville six years ago, had the satisfaction last Monday of opening conrt in the same city, after being elected by the largest majority ever given in that district.—Lexington Gazette.

SUNDAY, JAN. 16TH, is Lincoln county field day in the temperance cause. Speakers sent by the executive committee of the Anti-Saloon League will speak at Stanford, Crab Orchard, Hustonville and McKinney. It is hoped that large audiences will greet these speakers at each place. Names and hours of speaking will be given in our Friday's issue.

OWING to the death of Chief Clerk William Cromwell, the duty of calling the State Senate to order devolved on Assistant Clerk Jesse M. Alverson, of Lincoln county. The rise of this young man in the political world has been phenonenal. A few years ago he began setting type in the INTERIOR JOURNAL office. with which paper he is still connected. He had political ambitions and was soon elected to the Legislature. Since then he has held office continually until now a great honor is his. He could have been elected chief clerk of the Senate, but preferred his former position of assistant.—W. P. Walton in Lexington Gazette.

"MA'S NEW HUSBAND."—Everything points to a gay and merry time at Walton's Opera House to-night. Tuesday, when "Ma's New Husband" will be given its only performance. Before booking this attraction the management had numerous proofs of its popularity as a big laugh-maker. It is a three act musical farce with most amusing characters and an original story. It is thoroughly up-to-date in the tone of its comedy and its bright music and popular song hits. The latter are spoken of as being the best heard this season. Those which are credited with the greatest number of encores are: "A Quiet Little Game," "Would You Kiss Me?" "Get Your Tip From Me," "Jokes," "A Kiss," and "I Love No One But You." The Harry Scott Co. has an excellent company of farceurs who never fail to keep the audience in good humor throughout the entire performance. Seats on sale at Shugars & Tanner's Drug Store.

IF you can't collect your accounts, get the May Collecting Agency of Somerset to do it for you. See "ad."

BUTT.—Little Laura Estella Butt, the eight-year-old daughter of Mr. and Mrs. T. N. Butt, died at her home at Highland of peritonitis and was buried in the graveyard of the Methodist church there Sunday, after fnneral services by Rev. Haggard. She was a sweet, pretty child and her parents are almost crushed over the loss of her. Deceased was a sister of Miss Annie Butt, who attends school here.

Report of the Condition of the

BANK OF MORELAND

Doing Business at Moreland, Lincoln County, Ky.,

At the close of business, Dec. 28, 1909.

Resources:

Loans and discounts with one or more endorsers as surety	$11,349 28
Real Estate Mortgages	2,302 75
Time loans on collateral	3,726 00
Due from National banks	15,166 70
U. S. and National Bank Notes	2,765 00
Specie	1,027 12
Checks and other cash items	
Overdrafts, unsecured	98 91
Current expenses paid	568 34
Banking House	2,031 84
Furniture and Fixtures	1,371 73
	$40,407 67

Liabilities:

Capital stock paid in, in cash	$ 7,750 00
Undivided profits	851 21
Deposits subject to check (on which interest is not paid)	31,806 46
	$40,407 67

State of Kentucky, County of Lincoln, Sct.

I, Charles A. Wilhoite, cashier of the above named bank, do solemnly swear that the above statement is true to the best of my knowledge and belief.

CHARLES A. WILHOITE, Cashier.

Subscribed and sworn to before me this 6th day of Jan., 1910. My commission expires Jan. 22, 1910. G. B. PRUITT, N. P.

M. Lee Pipes, T. A. King and Geo. W. Hunn, Directors.

—OPERA HOUSE—

Three Nights Commencing,

Thursday, Jan. 13th

The Kern Edwards Co.,

PRESENTS,

PEARL EVANS LEWIS and Associated Players in Repertoire.

......OPENING BILL......

"My Dixie Girl,"

A Story Of Old Kentucky In Four Acts.

Polite Vaudeville.

Prices: 25 and 35c, Children, 15c.

Advance Sale Opens Thursday Morning.

FINANCIAL

Condition of City of Stanford.

To The City Council of Stanford, Ky.

I, L. R. Hughes, would submit the following as my report for the year ending December 31st 1909, viz:

RECEIPTS.

Cash on hand Jan 1st 1909	$1,660 33
Received from fines	191 00
" " Licenses	481 75
" " Taxes	7,011 08
Total receipts	$9,344 16

EXPENDITURES.

Paid for Salaries	$1,193 96
" " Water and Lights	3,505 32
" " 30 per cent. of fines	54 00
" " street work	1,755 49
" " interest	87 00
" " supervising	24 00
" " extra police	70 00
" " surveying	3 00
" " repairing pump etc.,	19 50
" " waiting on police court	5 00
" " insurance	30 00
" " pauper aid	4 50
" " collecting taxes	215 94
" " care of prisoners	346 50
" " lumber	12 30
" " printing	14 00
" " care of hose	6 00
" " election books etc.	15 00
" " miscellaneous accounts	105 81
Balance in Treasury	1,826 84
	$9,344 16

ASSETS.

Fire department	$1,200 00
City Hall Building	425 00
Cash on hand	1,826 84
Due from L. & N. R. R. Co.	219 90
Total assets	$3,671 74

LIABILITIES.

Due S. W. L. & Ice Co, ½ year rent	$1,637 80
" for outstanding warrants	85 24
" " jailer for 1909	263 30
" " rock	563 75
Net amount over and above Liabilities.	1,121 65
	$3,671 74

Respectfully submitted,
L. R. HUGHES, Clerk.

L. R. Hughes   T. W. Humble   W. O. Martin

Begin The Year

1910

With The resolution to wear clothes that are made-to-measure. Good clothes are a great factor in business and social progress and every man owes it as a duty to himself to present a pleasing and stylish front. Made-to-measure clothes have a richness which no others possess and for this reason alone every man should adopt them. Start the year right. Save money on your dress and dress better. Make up your mind to wear International clothes from now onward and to stimulate your good resolve. Come in now and see beautiful all wool fabrics and style models.

HUGHES, MARTIN & CO.,

Dry Goods, Notions, Shoes,

STANFORD, KENTUCKY.

Our Store Will Be Closed

January, 11 and 12,

During Which time We Will Take an Inventory of our Stock.

W. E. PERKINS,

Crab Orchard, Ky.

Tinning, Plumbing, Heating.

Don't let 1910 pass without having hot and cold water through your house with a beautiful white

Porcelain Bath Outfit.

Have W. K. WARNER to install your country water works with reasonable prices and guarantee.

We also carry in stock FORCE AND CISTERN PUMPS; Roofing and Roofing Paints.

Call and see us.

W. K. WARNER,
Stanford, Ky.

W. L. M'CARTY, Pres.   E. C. WALTON, V-Pres.   L. R. HUGHES, S. & T

Stanford Real Estate Co.,

Stanford, Kentucky.

Farms and Town Property Handled on Commission. Stocks and Bonds Sold. If you Have Property to Sell or Rent Notify Us. Write for Circular to

L. R. HUGHES, Secretary, Stanford, Ky.

The Interior Journal.

Entered in the Post-Office at Stanford as second-class matter.

L. & N. TIME TABLE

No. 21, South, 11:26 P. M.
No. 23, South, 10:45 A. M.
No. 24, North, 4:40 A. M.
No. 22, North, 5:49 P. M.
No. 27, 10:29 A. M.
No. 28, 2:40 P. M.

JOS. S. RICE, Agent.

A. S. PRICE,

Surgeon Dentist,

STANFORD, - KENTUCKY.

Office over McRoberts' Drug Store in the Owsley Building.

MASON'S MEET.

Lincoln Lodge No. 60 F. & A. M. will meet in stated communication on each first and third Monday nights of each month, at 7:30 o'clock in their hall on main streeet, Stanford, Ky. Members of sister lodges are fraternally invited to be present. T. W. Pennington, Sec.

Fall and Winter Stock.

Have your measure taken by a tailor of experience. Then your clothes, whether a low price business suit or the finest evening clothes, will have that individuality and fit which plainly indicate they were made to your measure. I will also take your measure for extra trousers, fancy vests, top coats and overcoats. Fall and Winter samples on hand ready for your inspection.

H. C. RUPLEY, The Tailor,
Stanford, Ky.

CUT FLOWERS FOR SALE!

I can furnish the public with the best, as well as the freshest of cut flowers, plants of all kinds, bulbs, potted flowers, on short notice. Also make a specialty of wreaths for for funeral purposes.

In connection with the above, I have all kinds of vegetables on hand at reasonable prices.

CHRISTMAN GREEN HOUSES,
ED HUBBARD, PROP.
Stanford, Ky.

Insures Tobacco and Tobacco Barns.

Nothing But Insurance.

Jesse D. Wearen,

The Insurance Man,

STANFORD, KY.

Residence Phone 36; Office, 95.

Insure with me and be fully protected.

CONCRETING

We are in position to do all kinds of concreting, such as Block Work, Pavements and, in fact, we can make any thing from a house down to a fence post. We can serve you promptly and guarantee first-class work and material. Call and get our prices before you buy your material at least.

PHILLIPS BROS.,

Stanford, Ky.

INSURANCE.

R. B. MAHONY

Insures Tobacco, Tobacco Barns, Hemp, All Kinds of Farm Property, Everything, Everywhere. Lightning, Fire, Tornado, Life, Live Stock, Health and Accident, Plate Glass, Surety on Bonds Immediate attention given to losses which are paid without discount.

J. L. Beazley & Co.,

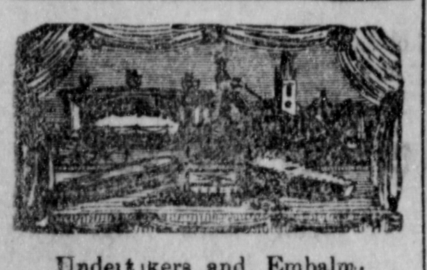

Undertakers and Embalmers. Also Dealers in Furniture, Mattings, Rugs. They will exchange Furniture for all Kinds of Stock. Give Them a Call. Prices Right.

STANFORD, - KENTUCKY.

J. C. McClary,

Undertaker, Embalmer and Dealer in Harness, Saddles,

STANFORD, - KY.

Office Phone, 167. Home Phone 35.

FARMER'S DEPARTMENT.

Eubanks is to have another flouring mill and elevator.

Hogs went to $9.20 at Pittsburg Friday, the highest price 1882.

FOR SALE.—300 bales of extra good clover hay. Mrs. F. B. Barnette, Hustonville.

D. B. FOX, SR., will stand a Jersey bull near Bowen Station at $1 the season in advance.

Poland China boar shoats, will weigh from 85 to 100 pounds, for sale. M. S. Baughman, Stanford.

W. B. Burton shipped two loads of mules, averaging $190, to Atlanta, and a load to Wilson, N. C., that cost $198, —Lancaster Record.

There left my place between Dec. 15 and 20 a black sow with white spots. Will weigh about 125 pounds. Reward R. C. Hocker, Stanford, R. F. D. No. 2.

FOR SALE.—20 extra nice yearling cattle, a pair of 16½-hand mare mules, three and four years old, and a pair of 16-hand horse mules, fat. John G. Lynn, Hustonville.

W. P. Kincaid bought of W. J. Williams, of Danville, his crop of tobacco—1,800 pounds—at 16c. He also bought of W. H. Hunt, of the same place, his crop of 25,000 pounds at 14½c,

Mr. R. H. Crow, of the Shelby City section, has bought a number of highly-bred Duroc sows and will raise that breed of hogs extensively. They are as pretty a lot as mortal eyes ever rested upon.

I HAVE an eight-year-old wagon team for sale. Also a five-year-old wagon horse for sale; or I will trade him for a good driving horse. This horse will weigh about 1,100 and a good one. B. D. Carter.

Fire of unknown origin completely destroyed the large warehouse of the American Tobacco Co. at Eminence, causing a loss of $20,000. More than 60,000 pounds of tobacco were destroyed.

Fire of unknown origin at Millersburg destroyed the hardware store of Miller & Best. The loss totals $5,000 with $2,500 insurance. The East Tennessee Telephone Co.'s exchange and the Odd Fellows' building adjoining were badly damaged by fire and water.

United States secret service men, who have been investigating the Burley Tobacco Society, asserted at Cincinnati that suit for dissolution of the society on the ground that it operates in violation of the Sherman law will be begun in the United States District Court there in a few days.

STANFORD COURT.—There were 600 cattle on the market here yesterday and the demand was good. Prices ranged from 3c to 5½c. The latter price was for a choice bunch of 1,100-pound steers. The horse market was quiet but there was a big demand for mules and good ones brought $175 to $225. The crowd was good, considering the weather.

The Lawrenceburg News says that T. J. Neal, of that county, paid $1 for a pig on July 24, and carried it home in his pocket. On the 9th day of December it was slaughtered and there was rendered from it three gallons of lard The pig weighed on the day it was killed 184 pounds and was at the time 158 days old, representing a growth of 1.16 pounds per day.

BARGAIN.—354 acres of good land, of which 100 acres is bottom land, eight-room dwelling, two good stock barns, new tobacco barn, 36x96, ice house, buggy house, two corn cribs, etc., two good cisterns, the whole farm being well watered, well fenced and lays well. Will sell as a whole or cut 200 acres with improvements, to suit purchaser, which includes 100 acres as fine bottom land as there is in the county. This is a bargain. See L. R. Hughes, Stanford, Ky.

Senator R. L. Hubble was in Lexington last night and in speaking of the newspaper muddle of the Legislature, he said that each member should order the paper he wanted and pay for it himself, and not be forced to take the one that the other members vote on him. This is the correct principle —The Lexington Gazette.

Another fight between the insurgents and the organization in the House has been precipitated by the action of the Senate Committee on Public Lands in reporting a resolution authorizing the appointment by the vice president and speaker of a joint committee to investigate the Ballinger-Pinchot controversy.

Francesco di Paole Satolli, Bishop of Frescati, arch-priest of the Lateran Arch-Bassilica, and Prefect of the Congregation of Studies, is dead. Death followed an illness that began last June with an attack of nephritis and astrophy of the right lung and was complicated recently by blood poisoning.

Do you want to rid yourself forever of vile catarrh, with its humiliating symptoms, such as hawking, spitting, blowing and bad breath? Breathe Hyomei, Penny guarantees it. Complete outfit, including inhaler, $1; extra bottles, 50 cts.

Frank Kimbler, of near Winters, Tex., killed his wife and two children, two and eight years old, and seriously injured his niece with a hatchet, and then took his own life with a razor. The cause is believed to have been due to ill health.

President Finley, of the Southern railway, has returned from a tour of the South and reported unusual prosperity all along the line. He said the phenominal prosperity of the Southern States is not confined to the cotton planter, but the corn and food-stuff grower and manufacturer shares it as well. He reported 266 bushels of corn gathered from one acre of ground in Wake county, South Carolina.

Isaac W. McLean, a merchant of Chattanooga, Tenn., shot and killed Robert Kitchen, 18 years old, in East Chattanooga. McLean had ordered some small boys away from the front of his store and when Kitchen interferred in behalf of the children he was shot.

She—How about that Christmas present of a sunburst you were going to give me?

He—How can I give you a sunburst when the bank's burst?

Rev. W. M. Stucky, formerly a clergyman at Williamsburg, Kansas, who had been on trial charged with abducting Lorena Sutherland, his 16-year-old parishioner, was fonnd guilty.

The roads are so bad in Graves county that two constables-elect conld not get to Mayfield to qualify and they will lose out.

Fifteen persons were hurt in coasting accidents at Alton, Ill., Sunday.

Stockholders' Meeting

A meeting of the stockholders of the First National Bank of Stanford will be held at their banking house the second Tuesday in January, 1910, for the purpose of electing directors for the ensuing year.

JOHN J. MCROBERTS, Cashier.

CLEMENS HOTEL

J. L. ELKIN, Pror.,

DANVILLE, KENTUCKY.

Large, airy outside rooms. Commercial travelers a specialty. Special rates by week or month. The proprietor is a former Lincoln county man and his friends should remember him when stopping in his town.

WANTED!

An all 'Round Blacksmith. Steady Employment and Good Wages.

W. J. ROMANS,

Lancaster, Ky.

Report of the Condition of The

Crab Orchard Banking Co.

Doing business at Crab Orchard, Lincoln County, Ky.,

At the close of business Dec 28, 1909.

Resources:

Loans and Discounts with one or more endorsers as surety	$53,917 18
Other Stocks, Bonds Etc.	$11,106 99
Specie	2,276 00
Checks and other cash items	1,208 08
Overdrafts, unsecured	1,186 83
Taxes	111 36
Current expenses paid	1,748 50
Real estate—banking house	1,500 00
Furniture and fixtures	1,500 00
	$74,549 89

Liabilities:

Capital stock paid in, in cash	$15,000 00
Surplus Funds	1,550 00
Undivided profits	$2,931 87
Deposits subject to check (on which interest is not paid)	48,963 82
Demand certificates of deposits (on which interest is paid)	
Due National Bank	104 20
Notes and bills rediscounted	6,000 00
	$74,549 89

State of Kentucky, County of Lincoln, Sct

I, J. C. Bailey, cashier of the above named Bank, do solemnly swear that the above statement is true to the best of my knowledge and belief. J. C. BAILEY, Cashier.

Subscribed and sworn to before me this 7 day of Jan, 1910. My commission expires March, 1910. J. T. CHADWICK, N. P.

W. E. Perkins, J. H. Collier, Curtis Gover Directors.

Report of the Condition of The

PEOPLES BANK

Doing business at Hustonville, Lincoln County, Ky.,

At the close of business, Dec. 28, 1909.

Resources:

Loans and discounts with one or more endorsers as surety	$ 44,244 71
Real Estate Mortgages	9,956 50
Call loans on collateral	
Time loans on collateral	3,050 00
Due from National banks	17,335 76
U. S. and Nat. bank notes	4,955 00
Specie	1,337 12
Checks and other cash items	597 86
Overdrafts, unsecured	3,933 75
Taxes	335 04
Current expenses paid	1,865 28
Real estate—banking house	4,116 93
Furniture and fixtures	2,230 58
	$93,958 53

Liabilities:

Capital stock paid in, in cash	$25,000 00
Surplus funds	1,300 00
Undivided profits	2,387 38
Deposits subject to check (on which interest is not paid)	53,321 21
Time Certificates of Deposits (on which interest is paid.)	6,000 00
Due State banks and bankers	3,199 94
Notes and bills rediscounted	2,750 00
	$93,958 53

State of Kentucky, County of Lincoln, Sct

I, J. W. Hoskins, Cashier of the above named Bank, do solemnly swear that the above statement is true to the best of my knowledge and belief.

J. W. HOSKINS, Cashier.

Subscribed and sworn to before me this 28 day of Dec. 1909. My commission expires Jan. 11, 1910. J. H. HOCKER, N. P.

Gross earnings for year ending Dec. 31 '09.

Discount, Interest and Exchange.		$3,866 23
Disposed of as follows:		
Paid expenses and Taxes	$2,799 20	
" Dividend 3 per cent	750 00	
Carried to surplus fund	300 00	
Undivided Profits	17 03	
		$3,866 23

J. W. HOSKINS, Cashier.

Emmet McCormack, W. M. Myers and J. C. Barker, Directors.

PARKER'S HAIR BALSAM
Cleanses and beautifies the hair.
Promotes a luxuriant growth.
Never Fails to Restore Gray Hair to its Youthful Color.
Cures scalp diseases & hair falling.
50c, and $1.00 at Druggists

NOTICE!

We ask the patronage of our friends and neighbors for our home-grown nursery stock. It is carefully selected, clean, thrifty and well grown. Prices are reasonable. Address J. A. McKEE,
Kings Mountain, Lincoln Co., Ky.

HOME FOR SALE!

One story cottage of eight rooms and all necessary outbuildings. Lot contains one acre, divided into cow lot on which is roomy barn, buggy house, corn crib, etc. Good garden spot. This is a desirable place, located on corner of Whitley and Miller streets.

A. H. HOLTZCLAW, Stanford, Ky.

SURVEYING AND CIVIL ENGINEERING.

I am prepared to do all kinds of surveying and civil engineering promptly. My work will be guaranteed and my prices are reasonable. Write me at McKinney or call me over the telephone through the Hustonville Exchange.

WALTER McKINNEY.

NOTICE!

You are hereby notified that Tom Harris, who is now confined in the State penitentiary for shooting one Flavius Greer, will make application to the State Board of Prison Commissioners at Frankfort, Ky., on Tuesday, the 7th day of December, 1909, for a Parole from said Penitentiary. Witness my hand this Nobember 26, 1909.

TOM HARRIS.

Fruit And Ornamental Trees!

Everything for Orchard, Lawn and Garden. Catalogue on Application.

No Agents.

H. F. HILLENMEYER & SONS,

Lexington, Ky.

FARM FOR SALE OR RENT.

Contains 140 acres, best tobacco land in the county, 1½ miles from McKinney. Will sell or rent. Has two dwellings, one of four rooms and the other of two rooms. Two orchards of nearly 500 trees. Tobacco barn that will hold 10 acres of tobacco cheapest farm in Kentucky at price.

C. R. BRAWNER,
McKinney, Ky.

TRIBBLE & PENCE,

Furniture and Undertaking.

Day Phone 28.
Night Phone 133.

Stanford, Kentucky.

REWARD.

Having suffered considerable annoyance and damage from outlaws, in breaking gate latches and tearing down and destroying my gates, on the county road that runs through my farm, I have concluded to offer a reward for information leading to the conviction of such person or persons. I will therefore give the sum of $50 for information leading to the arrest and conviction of any party or parties, that have broken the latches on any of my gates, or that have sawed down or torn down any of my gates on the county road which runs from the Hustonville turnpike to the Milledgeville turnpike, through my farm; and I will give the same amount for information leading to the arrest and conviction of any party or parties who in the future commit any of the above offenses.

Witness my hand this 10th day of August, 1909.

T. J. HILL, SR.

NOTICE!

Insure your Tobacco and Tobacco Barns in the West End Insurance Agency. Get your policies written right in a good company by

W. J. CAMPBELL,

Hustonville, Ky.

HENRY WATTERSON'S PAPER

Weekly Courier-Journal

......AND......

The Interior Journal

BOTH ONE YEAR FOR

ONLY $1.50.

Few people in the United States have not heard of the Courier-Journal. Democratic in all things, fair in all things, clean in all things, it is essentially a family paper. By a special arrangement we are enabled to offer the WEEKLY COURIER-OURNAL one year and this paper for the price named above. Send your subscription for the combination to us—not to the Courier-Jour

RUBBERS.

We have a complete stock of the famous

"BALL BAND."

Such as the "Ladies' Storm Rubber."

Arctics, Men's and Boys' Felts.

Arctic Rubber Boots and Overshoes.

Prices from 50c to $4.

Come In And See Our Large Line.

Best Quality--"The Ball Band."

SAM ROBINSON,

STANFORD, KY.

We Have Received

A Carload of Buggies direct From the Factory.

Clean and frest, all 1910 styles. We will represent four factories, and kindly asks a share of your patronage. Come in and look at our stock and make selections I will have them finished according to specifications, as our limited space will not allow a larger stock, come early.

W. H. HIGGINS,

Stanford, Kentucky.

The Lincoln County National Bank

Of Stanford, Kentucky.

Capital,	$50,000.00
Surplus,	43,000.00
Resources,	340,000.00

S. H. SHANKS, PRESIDENT — W. M. BRIGHT, CASHIER,
J. B. PAXTON, VICE-PRESIDENT — J. W. ROCHESTER, ASST. CASH
H. C. CARPENTER, BOOKKEEPER
HAYS FOSTER, CLERK.

DIRECTORS:

J. B. Owsley, Stanford; S. H. Shanks, Stanford; Geo. W. Carter, Stanford John B. Foster, Stanford; W. H. Shanks, Stanford; T. C. Rankin, Lancaster; J. B. Paxton, Stanford; W. H. Traylor, Gilberts Creek; R. L. Hubble, Lancaster; W. H. Cummins, Preachersville; Lilburn Gooch, Gilberts Creek.

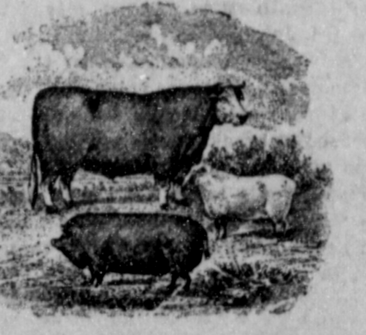

The Wintry Blasts May Come,

And the Rain and Snow Fall, but your stock will keep warm in

Nunnelley's New Stock Yards

Plenty of Covered Pens and Feed and Water. Best market in the State. So bring them on. Court Day, Second Monday. I. M. BRUCE, Assistant.

RURAL TELEPHONES.

MR. FARMER: Make your home as modern for your family as a city residence, and place yourself in a position to get the latest market quotations at any time. This can be accomplished by means of our telephone service, which you and your neighbors can get for a sum that is small compared with the benefits received. Call or address our nearest office or write direct to headquarters, Nashville, Tenn., for information regarding our special "Farmers' Line" rate. If you are not at present enjoying telephone service, we can immediately interest you. Our lines cover the States of Kentucky, Tennessee, Mississippi, Louisiana and the Southern portion of Indiana and Illinois.

EAST TENNESSEE TEL. & TEL. CO.
(INCORPORATED)